

As per the instructions of
 DP is P. 21 n/c b/w o/c e
 P/cn of this sanctioned plan
 have been issued by A.P.
 DT 5/19/02

B/10251/22/90
 Planning Permit No. _____
APPROVED
 SUBJECT TO THE CONDITIONS IN
 THIS OFFICE LETTER.
 31/9/54/157
 280590
 280590
 FOR MEMBER SECRETARY
 MADRAS METROPOLITAN
 DEVELOPMENT AUTHORITY
 MADRAS - 600 005

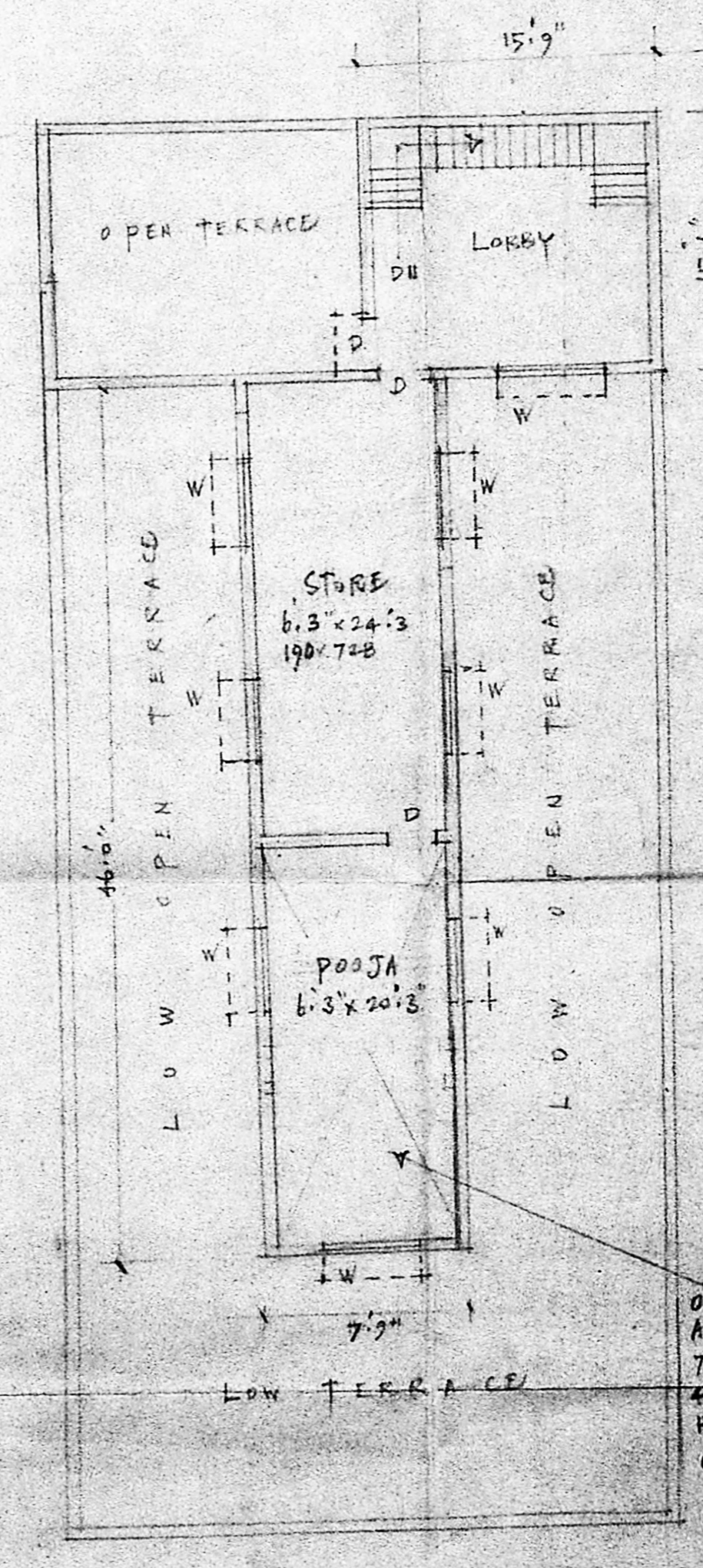

FRONT ELEVATION

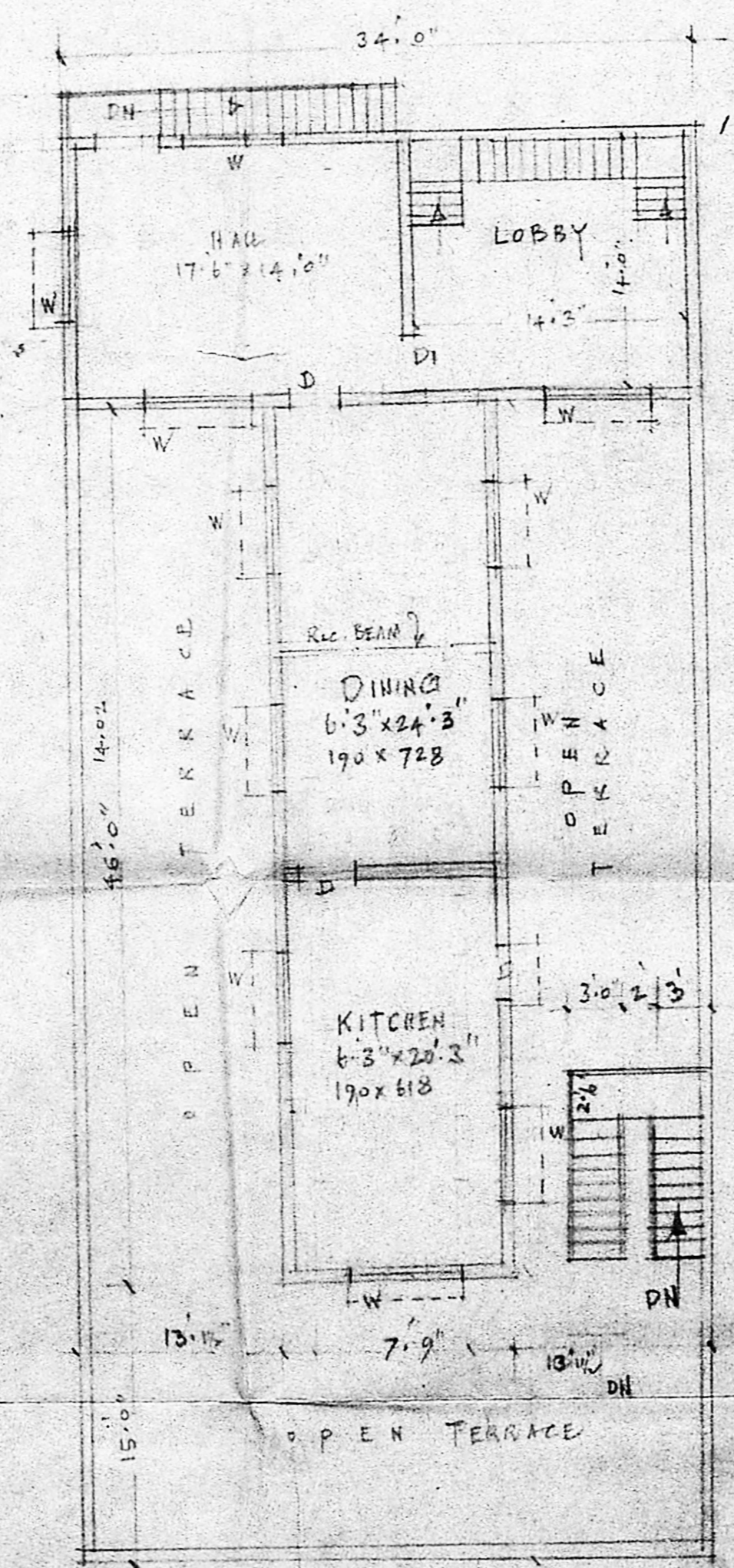
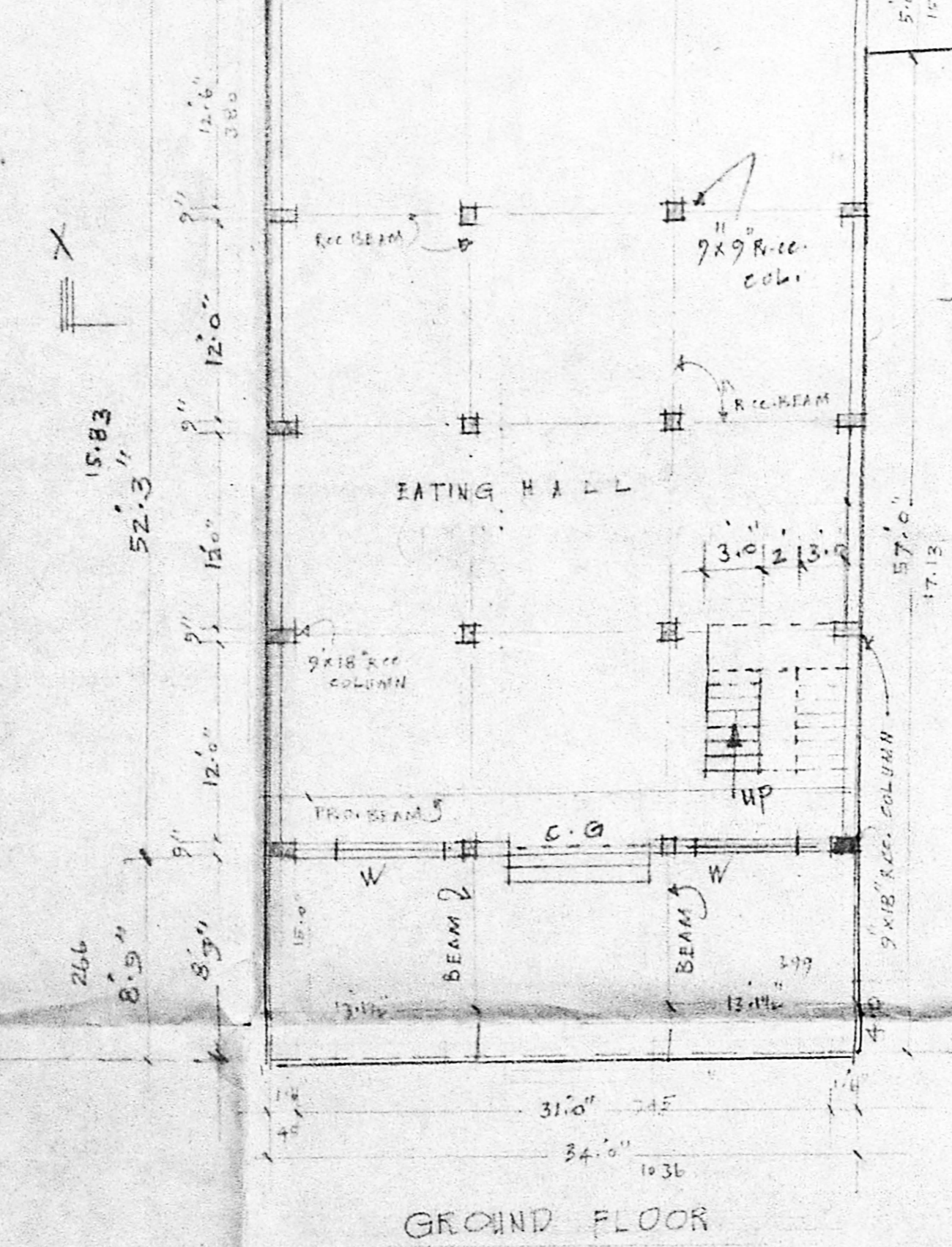
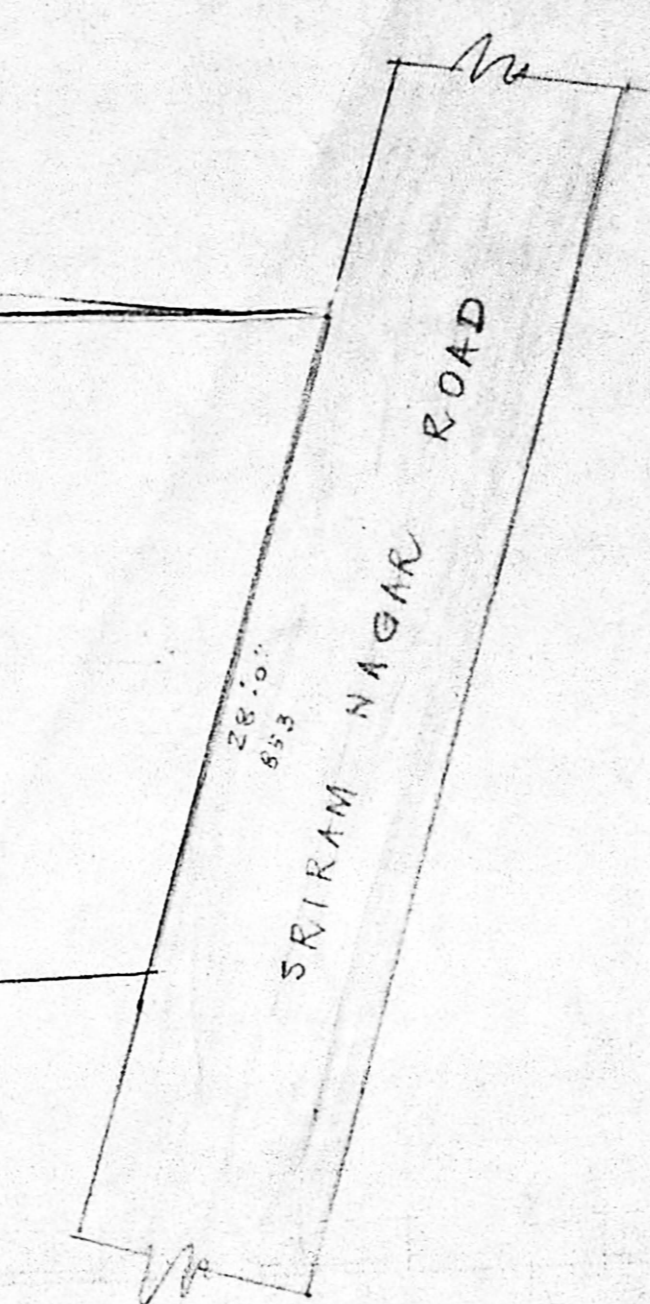
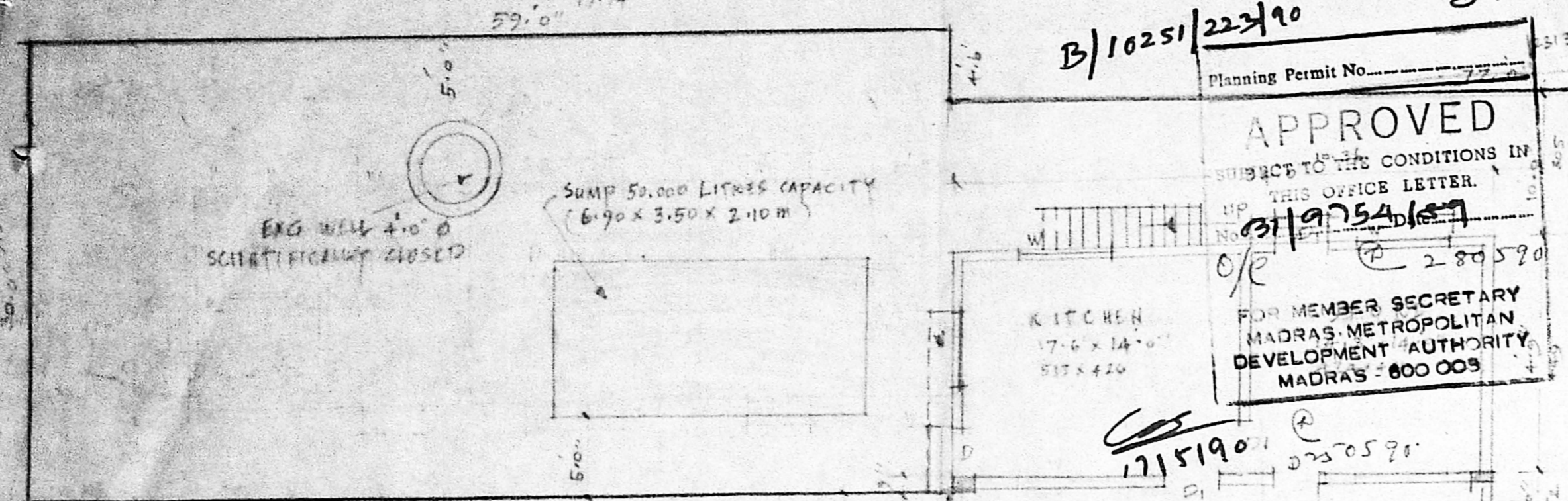
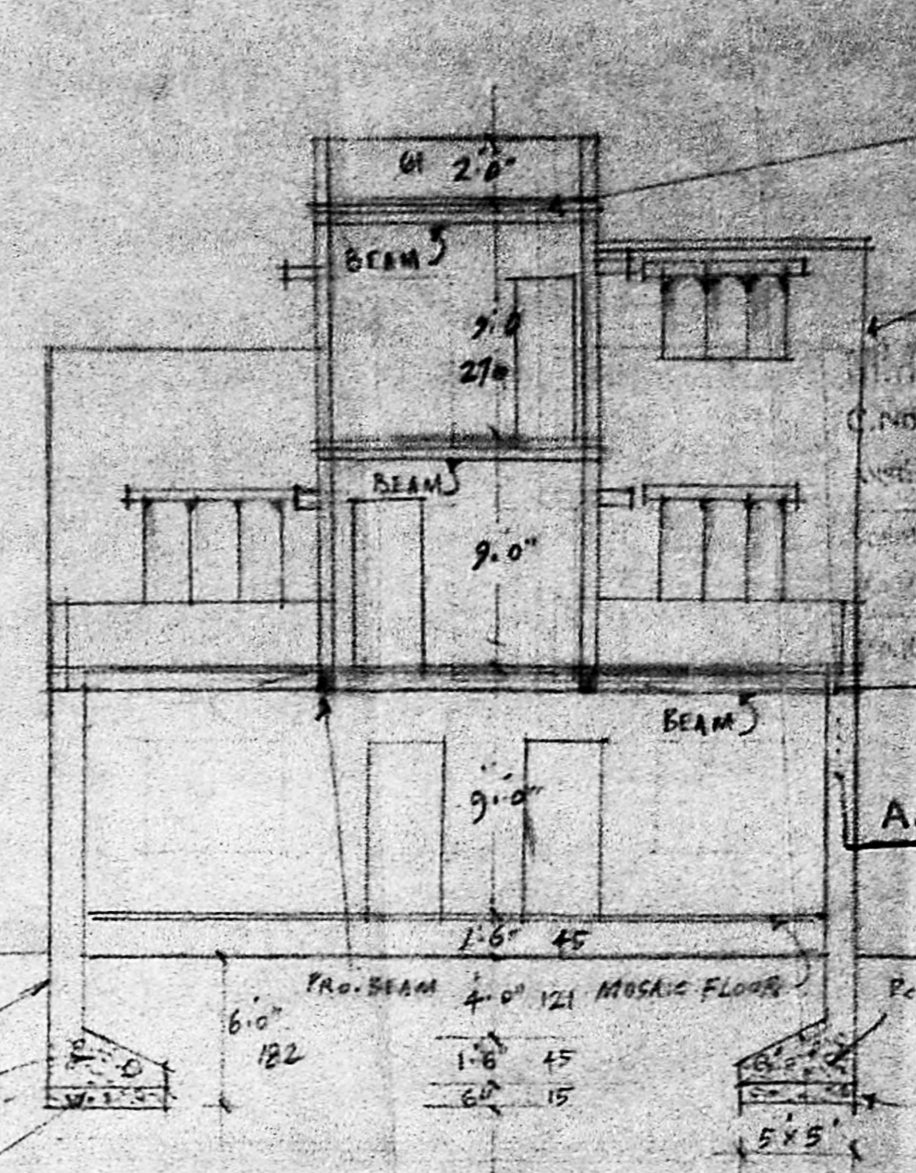
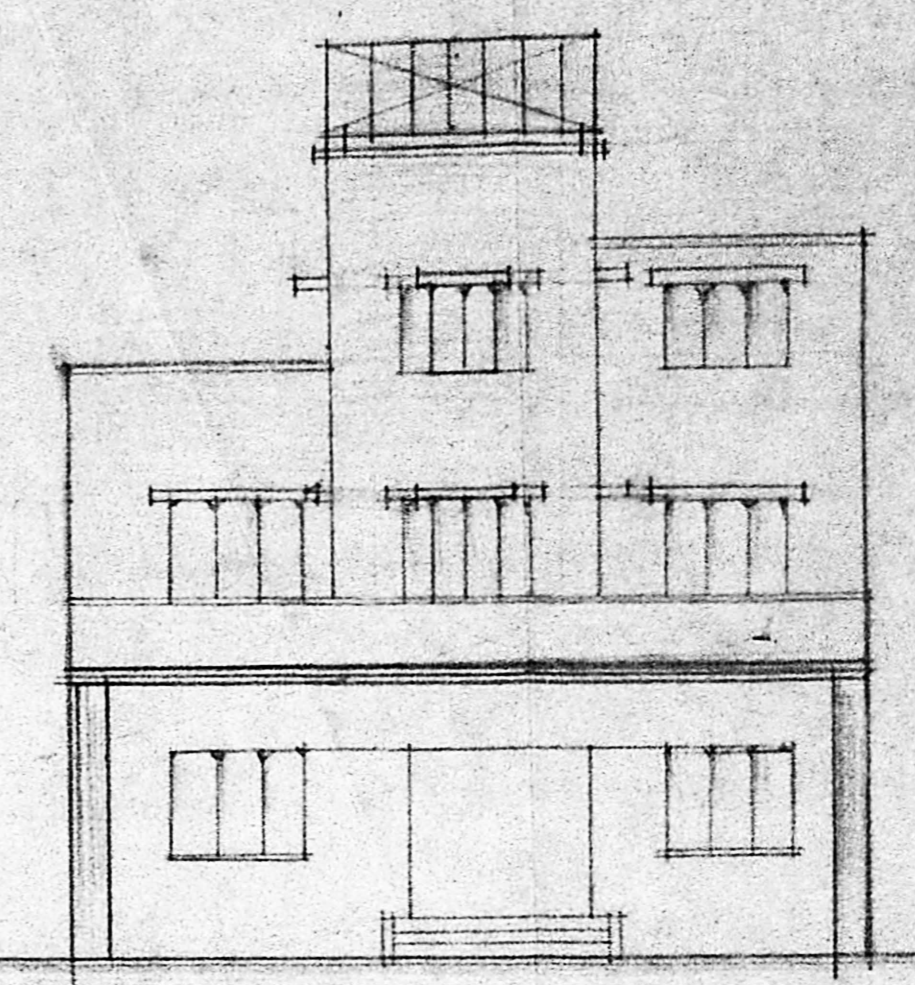

SECTION ON X-X

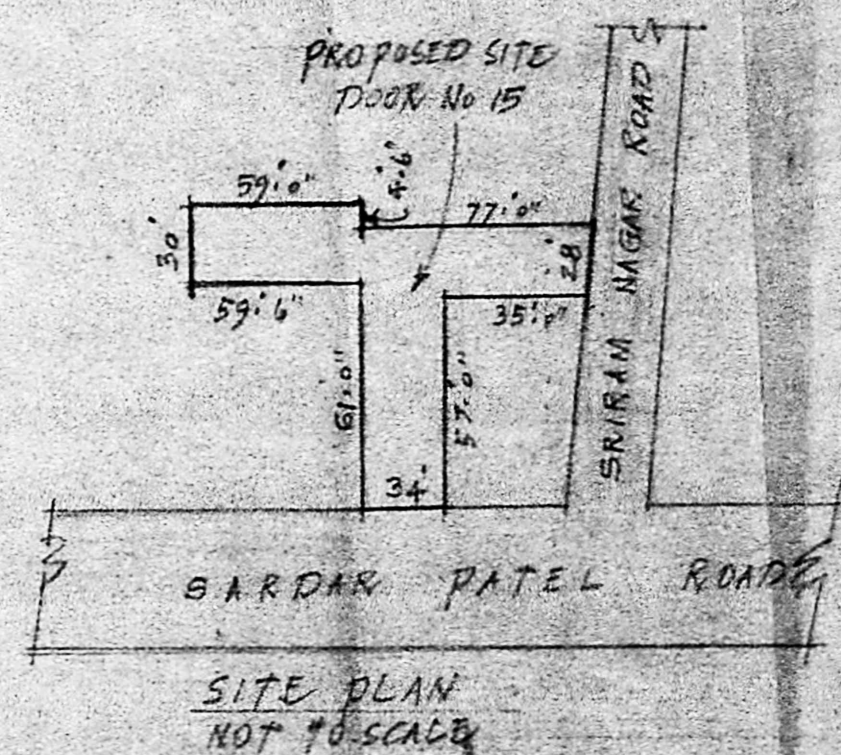

JOINERIES			COLOUR INDEX	
D.	DOOR	3.5' x 7.0'	104 x 213	EXISTING WORK
D1	"	3.5' x 7.0'	106 x 213	EXISTING WORK
D2	"	2.6' x 6.6'	75 x 182	EXG. TO BE REMOVED
C.G.	COLL. GATE	3.0' x 8.0'	243 x 243	PROPOSED WORK
W.	WINDOW	6.0' x 4.6'	182 x 137	PLOT BOUNDARY
W1	"	4.0' x 4.6'	121 x 137	R O A D
W2	"	3.10' x 4.6'	91 x 137	
V.	VENTILATOR	3.0' x 2.0'	91 x 61	

PLAN SHOWING THE PROPOSED
 ADDITIONS AT DOOR No 15, SARDAR PATEL RD.
 (ELLIOTS BEACH ROAD) MADRAS. CORPH. DN. 138
 9.2.66 13.8/02 (12/00)

D.H. TANK ABOVE
 7.9' x 21.9' x
 4.0'
 HERMETICALLY
 CLOSED

V. SRINIVASALU, L.C.E.
 Asst. Executive Engineer (Urban)
 Consulting Civil Engineer
 REGD. No. 270
 CLASS I LICENSED SURVEYOR
 CORPORATION OF MADRAS
 No. 60, Valluvar Road,
 CHENNAI - 600 005

Handwritten signature

OWNER